

Mortgagees Certificate of Location

For: National City Bank, Northwest

Being Lot No. 1, less a strip of land five (5) feet
 Also the North half (1/2) of Lot No. 3, less a strip
 the South side of the North half (1/2) of Lot No. 3,
 Addition to the City of Napoleon, Henry County, Oh

Applicants: Timothy L. Smith & Amy J. Sml

Scale 1" = 20'

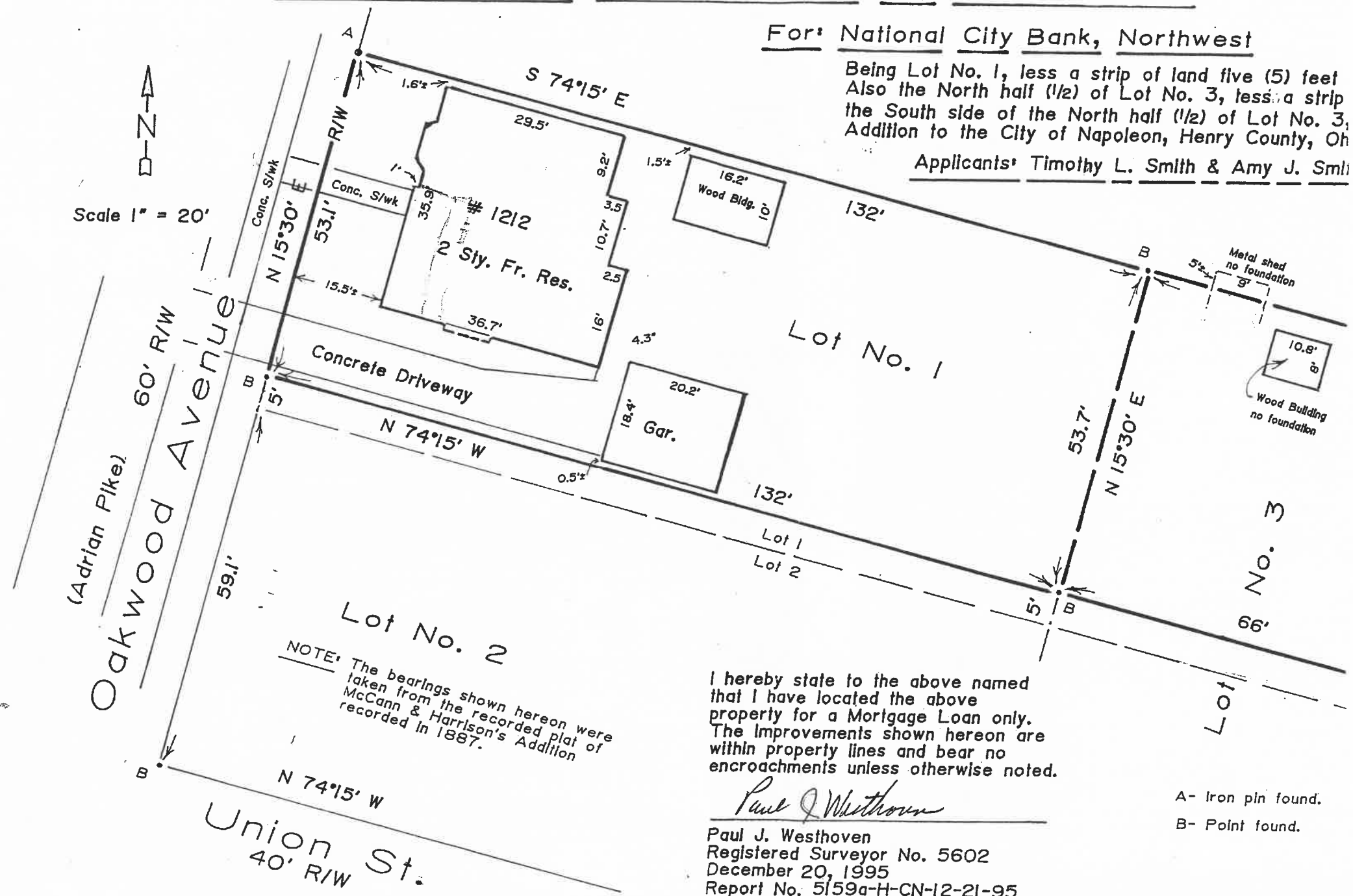

NOTE: The bearings shown hereon were taken from the recorded plat of McCann & Harrison's Addition recorded in 1887.

I hereby state to the above named that I have located the above property for a Mortgage Loan only. The improvements shown hereon are within property lines and bear no encroachments unless otherwise noted.

Paul J. Westhoven

Paul J. Westhoven
 Registered Surveyor No. 5602
 December 20, 1995
 Report No. 5159a-H-CN-12-21-95

A- Iron pin found.
 B- Point found.